



MALL OF INDONESIA

+6221 2936 5155

Spring Term Schedule

Jan 20th until Apr 20th 2025

Updated Feb 17th

SCAN FOR E-SCHEDULE



Time	Monday				Tuesday				Wednesday				Thursday				Friday				Saturday				Sunday													
	G	1	2	3	G	1	2	3	G	1	2	3	G	1	2	3	G	1	2	3	G	1	2	3	G	1	2	3										
08.00-09.30					Jumper 24-35 mo	LEARN & PLAY 1	P ^{Primary}	5	LEARN & PLAY 2	P ^{Primary}	5	LEARN & PLAY 2	P ^{Primary}	5	Jumper 24-35 mo	LEARN & PLAY 1	P ^{Primary}	5	LEARN & PLAY 2	P ^{Primary}	5	Jumper 24-35 mo																
09.30-10.30	Walker 12-23 mo		5-6 yrs		Jumper 24-35 mo	LEARN & PLAY 2		5-6 yrs	Baby Jam 6-18 mo		Crawler 6-18 mo	LEARN & PLAY 2		5-6 yrs	Crawler 6-18 mo	LEARN & PLAY 2		5-6 yrs	Baby Dance 1-3 yrs		Jumper 24-35 mo					Jumper 24-35 mo												
10.30-11.30		SMART OLOGY 4			Crawler 6-18 mo	Baby Dance 1-3 yrs	SMART OLOGY 4		Baby Dance 1-3 yrs		Walker 12-23 mo	Baby Dance 1-3 yrs	SMART OLOGY 4		Walker 12-23 mo	Baby Dance 1-3 yrs	SMART OLOGY 4		Baby Dance 1-3 yrs		Walker 12-23 mo	Baby Dance 1-3 yrs	SMART OLOGY 4			Baby Dance 1-3 yrs	Baby 2-3 yrs	Stage Studio U5-7										
11.30-12.30		SMART OLOGY 3			Walker 12-23 mo	Baby 2-3 yrs	SMART OLOGY 3		Baby 2-3 yrs		Jumper 24-35 mo	Baby Dance 1-3 yrs	SMART OLOGY 3		Walker 12-23 mo	Baby Dance 1-3 yrs	SMART OLOGY 3		Baby Dance 1-3 yrs		Jumper 24-35 mo	Baby Dance 1-3 yrs	SMART OLOGY 3			Sports U3	Baby Dance 1-3 yrs	Move & Groove 3-5 yrs	Sports U4/5									
12.30-13.30	Walker 12-23 mo	Baby Dance 1-3 yrs	P ^{Primary}	6		Move & Groove 3-5 yrs	P ^{Primary}	6	Baby Dance 1-3 yrs		U4		P ^{Primary}	6		Move & Groove 3-5 yrs	P ^{Primary}	6		Sports U4/5			Sports U3				Walker 12-23 mo	P-Ballet ^{1/2}	3-5 yrs	Martial Arts 4-7 yrs	Move & Groove 3-5 yrs							
13.30-14.30	Jumper 24-35 mo	Baby Dance 1-3 yrs	5-7 yrs			P-Ballet ^{1/2}	3-5 yrs			P-Ballet ^{1/2}	3-5 yrs			P-Ballet ^{1/2}	3-5 yrs		Sports U4/5	5-7 yrs			U4			Move & Groove 3-5 yrs			Martial Arts 4-7 yrs		Move & Groove 3-5 yrs									
14.30-15.30						U5-7				U5-9				U5-7			U5-7				U5-7			U5-7			U5-7	P-Ballet ^{1/2}	3-5 yrs	U4	Baby Dance 1-3 yrs							
15.30-16.30		Sports U3		RockFit U5-7		U5-7		Tkd. 6+ yrs		H-Hop U7-18				U4			U4				U4			U4			U5-7	RockFit U5-7	K-Pop U5-7		Gr. 4- Advance Foundation (Skill dep.)	Stage Studio U5-7	H-Hop U7-18	Jumper 24-35 mo		U8-18		
16.30-17.30		Move & Groove 3-5 yrs	Tkd. 6+ yrs	Sports U4/5		U7-12		Martial Arts 4-7 yrs		Elite				U7-12			U5-7				U5-7			U5-7			U5-7	Elite			K-Pop U7-18			Elite	Break Dance U7-18	Tkd. 6+ yrs		U5-7
17.30-18.30		K-Pop U7-18	Tkd. 6+ yrs	Stage Studio U5-7		Elite		K-Pop U7-18		Elite				U7-18			U7-18				U7-18			U7-18			U7-18	Elite			H-Hop U7-18			U7-18	Elite	Tkd. 6+ yrs		U7-12
18.30-19.30		Elite				Elite		Muay Thai 6+ yrs		Elite				U7-18			U7-18				U7-18			U7-18			U7-18	Elite			U7-18			U7-18	Elite	Tkd. 6+ yrs		U8-18
19.30-20.30						U8-18		Parkour 7+ yrs		Elite				U8-18			U8-18				U8-18			U8-18			U8-18	Elite			U8-18			U8-18	Elite	Tkd. 6+ yrs		U8-18
20.30-21.00																																						

REGISTRATION OPENS APRIL 2025

INDEX: PRESCHOOL : LEARN & PLAY 1 LEARN & PLAY 2 SMART OLOGY 3 SMART OLOGY 4 KINDERGARTEN : P^{Primary} 5 P^{Primary} 6

							Elite : up to 90 min class
--	--	--	--	--	--	--	----------------------------

FOR PRESCHOOL & KINDERGARTEN CLASSES ARE AN ADDITIONAL FEE. PLEASE CONTACT STUDENT ADVISOR!



MALL OF INDONESIA

+6221 2936 5155

Spring Term Schedule

Jan 20th until Apr 20th 2025

Updated Feb 17th

SCAN FOR E-SCHEDULE



Time	Monday		Tuesday		Wednesday		Thursday		Time	Friday		Saturday		Sunday	
	Sport 1	Sport 2	Sport 1	Sport 2	Sport 1	Sport 2	Sport 1	Sport 2		Sport 1	Sport 2	Sport 1	Sport 2	Sport 1	Sport 2
09.00									09.00						
09.30									09.30						
09.30									09.30						
10.00									10.00						
10.30									10.30						
10.30									10.30						
11.00									11.00						
11.00									11.00						
11.30									11.30						
11.30									11.30						
12.00									12.00						
12.00									12.00						
12.30									12.30						
12.30									12.30						
13.00									13.00						
13.00									13.00						
13.30									13.30						
13.30									13.30						
14.00									14.00						
14.00									14.00						
14.30									14.30						
14.30									14.30						
15.00									15.00						
15.00									15.00						
15.30									15.30						
15.30									15.30						
16.00									16.00						
16.00									16.00						
16.30									16.30						
16.30									16.30						
17.00									17.00						
17.00									17.00						
17.30									17.30						
17.30									17.30						
18.00									18.00						
18.00									18.00						
18.30									18.30						
18.30									18.30						
18.30									18.30						
19.00									19.00						
19.00									19.00						
19.30									19.30						
19.30									19.30						
20.00									20.00						
20.00									20.00						
20.30									20.30						
20.30									20.30						
21.00									21.00						
21.00									21.00						
21.30									21.30						

RockOlympics 2025 REGISTRATION OPENS **APRIL 2025**

INDEX: Basketball | Futsal | **Elite** : up to 120 min class | DREAM TEAM : up to 120 min class

NEW PROGRAM CLASSIFICATION & PROGRESSION

6-6
MO YRS

EARLY CHILDHOOD EDUCATION

NEW ACADEMIC

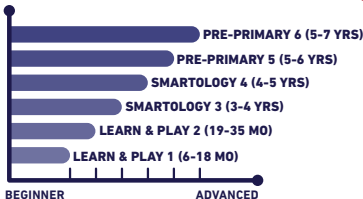

GYMNASTICS

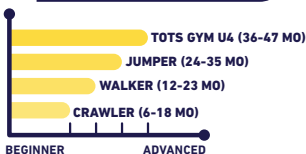

DANCE



SWIMMING



YOGA



BALLET

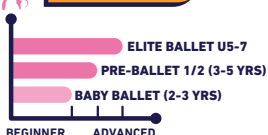

MARTIAL ARTS



MULTI-SPORTS



5-18
YRS

ACTIVITY CLASSES

GYMNASTICS

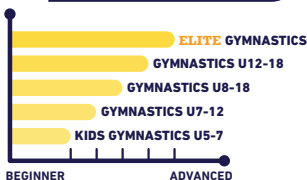

BALLET

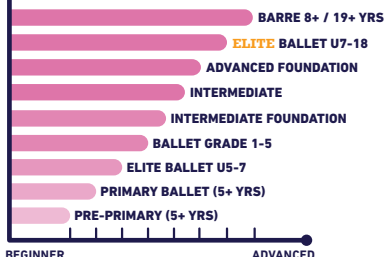

MARTIAL ARTS



CHEERLEADING



FUTSAL

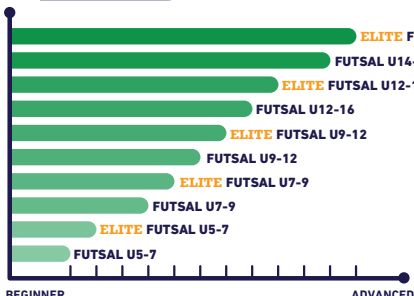

BASKETBALL

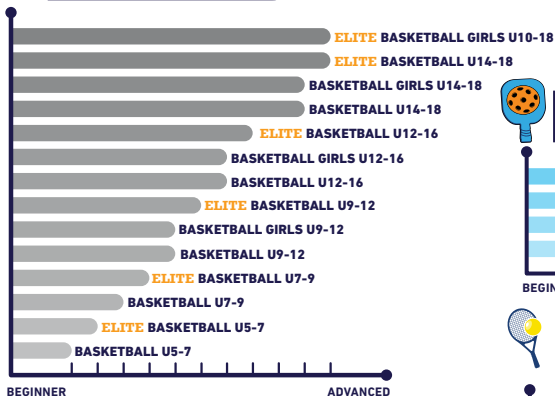

SWIMMING



DANCE

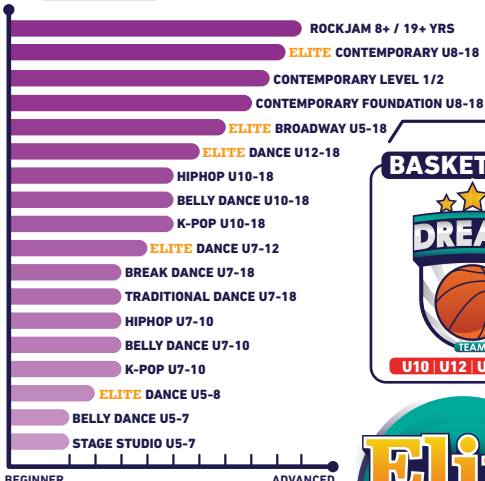

NEW DREAM TEAM

BASKETBALL

U10 | U12 | U14 | U16

FUTSAL

U6 | U8 | U10 | U13

GYMNASTICS

LEVEL 3-10

PICKLEBALL



TENNIS

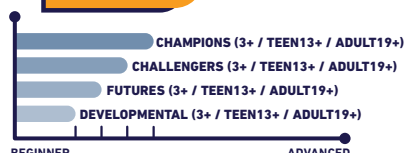

PARKOUR



ROCKFIT

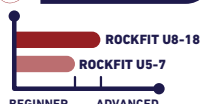

YOGA



- UP TO 90 MIN CLASS
- PRE-QUALIFICATION IS REQUIRED
- CHECK WITH ELITE CLASS INSTRUCTOR